SUNDIAL

1938

378.756
M7L9s
1938

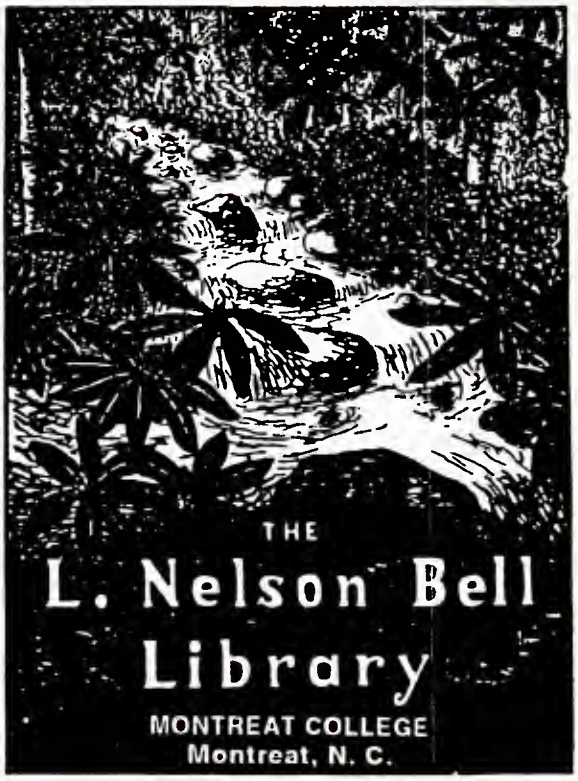

The Senior Class Presents —

Elizabeth Hoy

Digitized by the Internet Archive
in 2011 with funding from
University of North Carolina at Chapel Hill

http://www.archive.org/details/sundial1938mont

The Sun Dial

1938

DORIS HODGES
Editor

MARJORIE MILLER
Business Manager

MONTREAT COLLEGE

Montreat, North Carolina

Dedication

In appreciation of his sincere and personal interest, of his ever ready cooperation in social activities, of his unbiased comments on current events, of his "open-door policy" at the manse, of his constant efforts to adapt his sermons to the comprehension of the student body, of his peculiar combination of the practical and the idealistic, we dedicate this book to

Dr. John W. Caldwell

Foreword

Looking back over the twenty-two years of growth in Montreat, we take as the theme for our year book—Progress—

O World, thou choosest not the better part!
It is not wisdom to be only wise,
And on the inward vision close the eyes,
But it is wisdom to believe the heart.
Columbus found a world that had no chart,
Save one that faith deciphered in the skies;
To trust the soul's invincible surmise
Was all his science and his only art.
Our Knowledge is a torch of smoky pine
That lights the pathway but one step ahead
Across a void of mystery and dread.
Bid then, the tender light of faith to shine,
By which alone the mortal heart is led
Unto the thinking of the thought divine.

—G. Santayana.

REV. R. C. ANDERSON, D. D.
President

MRS. R. C. ANDERSON

DR. MARGARET SPENCER
Dean

Doctor and Mrs. Anderson

The progress of Montreat College is in no small way due to the versatility, the keen insight, the executive ability and the vision of Dr. Anderson, and to the deep personal interest, the generosity, the love of service, and the constant support of Mrs. Anderson.

Dr. Margaret Spencer

The growth of our college in recent years is an evidence of the progressiveness of our dean, Dr. Margaret Spencer. Her vision finds embodiment in the development and improvements that have taken place during her administration. Her combination of dreams and their consumation and her translation of ideals into realities have been the moving spirit behind the growth of Montreat College.

Board of Trustees

Dr. B. R. Smith_____Asheville, N. C.
Rev. J. H. Henderlite, D. D._____Gastonia, N. C.
Rev. J. W. Caldwell, D. D._____Montreat, N. C.
Mr. Albert R. Bauman_____Montreat, N. C.
Mrs. Parker E. Conner_____Edisto Island, S. C.
Mrs. J. Fred Johnson_____Kingsport, Tenn.
Mr. W. H. Belk_____Charlotte, N. C.
Mr. C. M. Hutton_____Minden, La.
Mr. J. W. Ruff_____St. Petersburg, Fla.
Rev. R. F. Campbell, D. D._____Asheville, N. C.
Mr. George Wright_____Asheville, N. C.
Rev. R. C. Anderson, D. D._____Montreat, N. C.
Dr. I. J. Archer_____Montreat, N. C.
Dr. W. J. Martin_____Greensboro, N. C.
Mrs. R. C. Anderson_____Montreat, N. C.

Faculty

First Row: Miss Henrietta Bedinger, School Nurse; Miss Mildred Brooks, English; Miss Lydia Brandon, Latin; Miss Mary Ruth Cooper, History any Physical Education; Miss Helen Dickinson, Librarian; Mrs. C. E. Dorsey, High School Bible.

Second Row: Miss Lucile Gardner, Secretary to the Dean; Miss Elizabeth Hoyt, History; Miss Pauline Loew, Commerce; Miss Mary Lord, Piano; Miss Carrie May McElroy, French; Miss Rachel McElroy, Spanish and Education.

Third Row: Miss Carrie Maddrey, Dietitian; Miss Helen Miles, Home Economics; Mrs. J. D. Morton, House Mother; Miss Margaret Smith, Science; Miss Margaret Wade, Assistant Dean; Miss Nannie G. Watkins, English and Bible.

Fourth Row: Miss Annie Webb, Mathematics; Miss Elizabeth Woodhouse, Voice and French; Miss Annie Hudson, Bookkeeper; Mr. A. R. Bauman, Secretary of The Mountain Retreat Association.

Interior, Gaither Hall Chapel

The Library in Gaither Hall

Living Room in Fellowship Building

The Living Room in the Dormitory

The Dean's Office

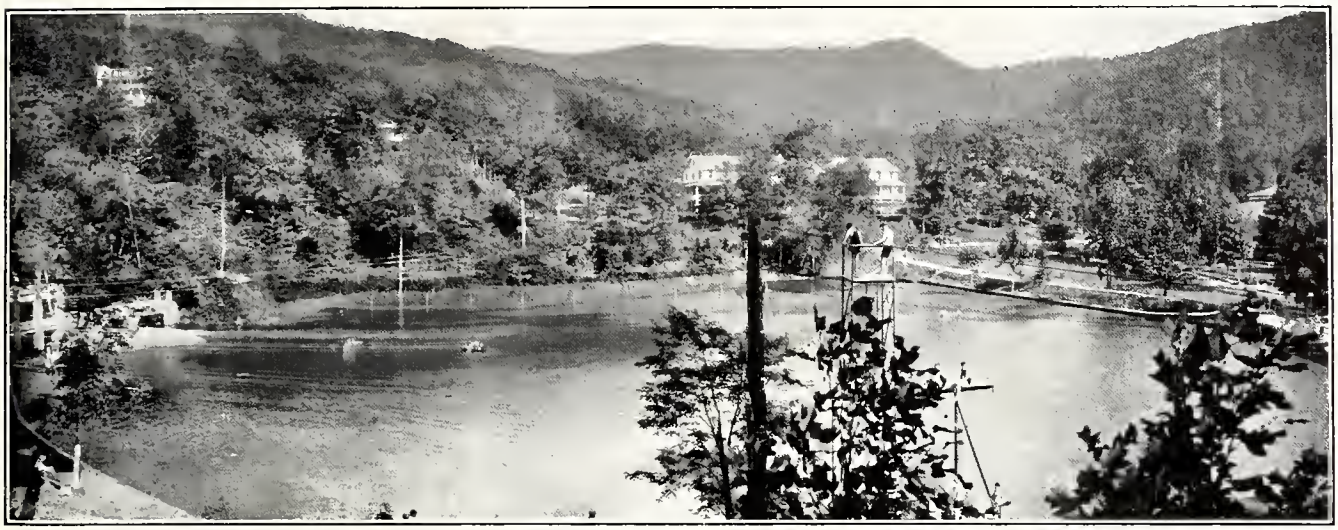

"New occasions teach new duties, time makes ancient good uncouth;
They must upward still and onward, who will keep abreast of truth."—Lowell.

Classes

MISS NANNIE G. WATKINS
Sponsor
Drakes Branch, Virginia
"She walks in beauty like the night
Of cloudless chimes and starry skies;
And all that's best of dark and bright
Meet in her aspect and her eyes."

Senior College Officers

Class Poem

RETROSPECT

The tangible reality fades
Into a web of dreams—
Irradescent, shining through the years,
Now visible, now lost
Into the fading dusk of time . . . .
Each silver thread an hour of life
Fashioned by those who gave
These vivid, illusive memories.
Into this web they spun a thousand things—
A smile, a sigh, a faded regret,
A year of happiness, an hour of pain,
And, brightest golden thread, a friend.

Hold fast this fragile web.
It holds the hopes and hearts of those
Whose dreams we shared.
And when the twilight lulls you
Into that softly deepening slumber,
Turn again to your silken web.
And remember us in your dreams.

—Doris Hodges.

EVELYN MORRISON
McClellanville, South Carolina
"A girl of sunny disposition and friendly smile;
One who is capable and witty; one whom we know is worth while."
President of Senior Class; SUN DIAL Staff '36, '37; Prayer Group Leader '37, '38; Student Council '36, '37, '38. Wisdom, Most Lovable, Popular.

MIRIAM JEANNE McEACHERN
Jacksonville, Florida
"Her eyes as stars of twilight fair,
Like twilight too, her dusky hair."
Vice President of Senior College Class; Vice President of Athletic Association '37, '38; SUN DIAL Staff '36, '37, '38; May Day Court '37; Senior Play. Ingenuity, Attractiveness.

MARY VIRGINIA SMITH
Elon, Virginia
"When Duty whispers low, 'Thou must';
The youth replies, 'I can.'"
President of Philalethia Society '37; President Life Service Group '38; Y.P.C. Council; Secretary of Senior Class; Prayer Group Leader. Dependability.

ELLEN WINIFRED SEGARS
Sumter, South Carolina
"She is gentle, she is shy,
But there's mischief in her eye."
Athletic Board, Head of Basketball '37, '38; President of "M" Club '37, '38; Treasurer of Senior Class '37, '38. Most Lovable, Sweetest, Athlete.

Class of Nineteen Thirty-Eight

MARY B. ANDREWS
Phenix, Virginia
"In her eyes we see the lights of loyalty, truth, and honor."
Head of Hiking Club '38; Treasurer of Choir '38; Vice President of "M" Club '38; President of Sunday School Class '38. Sportsmanship.

WYLMA PAULINE BANKS
Paint Gap, North Carolina
"The rule of her life is to make business a pleasure, and pleasure her business."
Choir; Philalethia Literary Society. Neatness.

SARAH ELEANOR BARNETT
Huntersville, North Carolina
"True depth is gained by quietness."
Prayer Group Leader '37, '38; Philalethia Literary Society.

VERITA BARNETT
Cumming, Georgia
"Those about her from her shall read the perfect ways of honor."
President of Life Service Group '37; Manager of Bookstore '37; Prayer Group Leader '36, '37.

LAURA BRANHAM
Oxford, Georgia
"Let the world wag as it will,
I'll be gay and happy still."
Tritonia Literary Society; Hiawassee Tribe.

GLADYS C. BROOKS
McFarland, North Carolina
"Admired by all who knew her well."
Y.P.C. Council '37, '38; Prayer Group Leader '37, '38; Secretary of Life Service Group '37, '38; Student Council '37; Prayer Group '36, '37.

ANNABELLE BROWN
Sanford, Florida
"Work is work, and fun is fun,
But as I work I have my fun."
Athletic Board '38; May Day '37, '38; Lydians '38; Student Council '37; Dramatics '37, '38. Studiousness.

MILDRED CAMDEN
Elon, Virginia
"Great thoughts, like great deeds, need no trumpet."
Secretary of Athletic Association '37, '38; Treasurer of Y.P.C. '37, '38; Vice President of Philalethia Literary Society '37, '38; Choir; "M" Club. Studiousness.

Montreat College Seniors

ATTIE LAUNA CAMP
York, South Carolina
"She preferred to be good rather than to seem so."
Vice President of the Student Body '37, '38; Secretary of Y.P.C., '37, '38; Treasurer of Athletic Association '36, '37; Life Service Group. Helpfulness, Conscientiousness, Most Lovable.

JESSIE KILLIAN CARMICHAEL
Oakboro, North Carolina
"A smile for all, a greeting glad,
A lovable, jolly way she had."
Choctaw Chief '37, '38; "M" Club '38; Athletic Board '37, '38; Secretary of Tritonia Literary Society '37; Vice President of Sunday School Class '37; Choir. Cutest.

MARGARETTE E. CATO
Charlotte, North Carolina
"Let us live gaily, for life is all we have."
Choir; Secretary of Sunday School '38; Vice President of Choir '36, '37; Prayer Group Leader '37, '38. Friendliness.

NEDRA DEANS
Black Mountain, North Carolina
"Not much talk—a great, sweet silence."
Choir '35, '36; Philalethia Literary Society. Talent, Modesty.

EMILY DRENNAN
Clover, South Carolina
"She doesn't put things off; she puts things over."
Prayer Group Leader; Life Service Group.

ALETHA ROBERTA DUKE
McClellanville, South Carolina
"Beautiful hands are those that do work that is earnest and brave and true."
Class Representaitve on Student Council '36, '37; "M" Club; Mohawk Chief '37, '38; Senior Class Play; Secretary-Treasurer of Sunday School Class, '36, '37. Vivaciousness.

THELMA INEZ DYSON
Rockingham, North Carolina
"By diligence she wins her way."
Student Council '38; Tritonia Literary Society; Prayer Group '37, '38.

BETTE ELMORE
Asheville, North Carolina
"Here's the girl with the heart and the smile
Who makes the bubble of life worth while."
Student Council '36, '37; Secretary-Treasurer of Choir '37, '38; Tribe Cheer Leader '37, '38; Dramatics Club; Treasurer of Sunday School Class '37. Happiness.

Class of Nineteen Thirty-Eight

RUBY ELLEN FERGUSON
Statesville, North Carolina
"Just tall enough to be graceful,
Just dainty enough to please."
Choir; Lydian Club; Philalethia Literary Society.

CAROLYN PATTON FISHBURNE
Naples, North Carolina
"May Heaven its choicest blessing send,
On such a girl and such a friend."
Choir; Dramatic Club '36, '37; Tritonia Literary Society. Cutest.

JULIA JEAN HARRISON
Liberty, South Carolina
"Good sense and good nature are herein combined."
Dramatic Club; Science and Mathematics Club; Student Council '37.

MARGARET ELIZABETH HAZLE
Woodruff, South Carolina
"Never too serious, not too frivolous, but a rare good girl."
President of Science and Mathematics Club '38; Athletic Board '37, '38; Editor of French Paper '38; May Day '37, '38; Prayer Group Leader '37, '38. Helpfulness.

MARGARET ANN HILL
Lynchburg, Virginia
"Best kind of a sport and a pal true blue."
Athletic Board; "M" Club; Cherokee Tribe Leader '37, '38; Science and Mathematics Club.

DORIS STEWART HODGES
Asheville, North Carolina
"A stream, sparkling, trickling gaily over the stones—
again moving deep and clear."
Editor-in-Chief of SUN DIAL and DIALETTE '37, '38; College Pianist '37, '33; Choir; Student Council '36; Dramatics '36, '37. Originality, Ingenuity, Musician.

JENNIE PRESTON HUTTON
Abingdon, Virginia
"See where she comes, apparalled like the spring."
Song and Cheer Leader '37, '38; "M" Club Treasurer '37, '38; Senior College Senator '37, '38; May Court '38; Athletic Assistant '36, '37, '38. Best Dressed, Vivaciousness, Popularity.

DOROTHY KEY
Waxhaw, North Carolina
"And still they gazed, and still their wonder grew,
That one small head could carry all she knew."
Treasurer of Athletic Association '37, '38; Secretary of "M" Club '37, '38; SUN DIAL Staff '37, '38; Y.P.C. Council '37, '38; Choir.

Montreat College Seniors

GERALDINE ELIZABETH KEY

Waxhaw, North Carolina

"Music is the lock and key to our memories and our affections."

President of Hobby Club '38; Senior Play '38; Music Club '36, '37, '38; Choir; Prayer Group Leader.

GEORGIE LANGLEY

Spring Hill, Tennessee

"Dignity is the power of woman."

Prayer Group Leader '37, '38; President of Sunday School Class '38; President of Philalethia Literary Society '38. Dignity.

ELEANOR LEWIS

China Grove, North Carolina

"She is capable of imagining all, of arranging all, and of doing everything."

Y.P.C. Council '37, '38; Prayer Group Leader '37, '38; May Day '37.

ROSETTA LOLLAR

St. Joseph, Missouri

The work praises the workman."

Y.P.C. Council '36; Y.P.C. President '36, '37; Student-Faculty Cabinet '36, '37; Prayer Group Leader '36, '37, '38. Efficiency, Influence.

MARY ETTA McFALL

Morganton, North Carolina

"Her heart is like a garden fair,
Where many pleasant blossoms grow."

President of Tritonia Literary Society '38; President of Choir '38; SUNDIAL Staff '37, '38; Cherokee Cheer Leader '37.

JEAN MacLUCAS

McColl, South Carolina

"A daughter of the gods—divinely tall and most divinely fair."

Choir '36, '37, '38; Student Council '37, '38; Lydian Club '37, '38; Office Assistant '37, '38.

MARGARET ELISE MAGANN

Lynchburg, Virginia

"Not too serious, not too gay,
But a true blue girl in every way."

"M" Club '37, '38; May Day; Athletic Board; Science and Mathematics Club.

IDA LEE MARTIN

Warfield, Virginia

"Real merit is not in success but in endeavor."

Student Council '37, '38; May Day '37, '38; Prayer Group '36, '37, '38; Philalethia Literary Society.

Class of Nineteen Thirty-Eight

MARJORIE LITTLEFORD MILLER
Biltmore, North Carolina
"Charm strikes the sight, and merit wins the soul."
Business Manager of SUN DIAL; Vice President of Y.P.C. '37, '38; Choir; Dramatic Club '36. Culture.

EULENA EVANS MYERS
Hagood, South Carolina
"Her very frowns are fairer far
Than smiles of other maidens are."
President of Tritonia Literary Society '37; Hobby Club 37. Beauty.

SARAH NIBLOCK
Concord, North Carolina
"In action faithful, in honor clear."
President of Athletic Association '38; Vice President of Junior College Class; Student Council; Hiawassee Tribe Chief '36, '37; SUN DIAL Staff '36, '37. Personality, Ingenuity.

NANCY LOUISE PARISH
Badin, North Carolina
"Her hair is not more sunny than her heart."
Tritonia Literary Society.

LILLIAN L. REA
Charlotte, North Carolina
"Dainty from her head to her feet;
She is fair to see and sweet."
Athletic Board '37, '38; Student Council '36, '37, '38; Prayer Group Leader '37, '33; Hobby Club '37.

WILLIE MAE REEVES
Black Mountain, North Carolina
"Athletic, friendly, kind,
Another just like her you'll never find."
Tritonia Literary Society.

ESTELLE O'BERRY SELLERS
Darlington, South Carolina
"Leave silence to saints, I am but human."
Secretary of Philalethia Literary Society '37; Society Editor of DIALETTE '37, '38; Dramatic Club '36; Hiking Club '36, '37, '38; Latin Club '37, '38.

DOROTHY MAE SLOAN
Pineville, North Carolina
"Thy modesty is a candle to thy merit."
Secretary of Tritonia Literary Society '38; Prayer Group Leader; Science and Mathematics Club '37, '38. Neatness, Modesty.

Montreat College Seniors

VERA CAROLINE STROUP

Seabrook, South Carolina

"Her secret of success was constancy of purpose."

Y.P.C. Council '37, '38; Prayer Group Leader; Vice President of Sunday School Class '38; Student Council '38.

MARGARET TURNER

Greenwood, Florida

"A cheerful heart, a cheerful smile,
A charm of friendship all the while."

May Day '37; Tritonia Literary Society; Mohawk Tribe; Hobby Club '37; Dramatic Club '36, '37.

ELISABETH WELTON

Moorefield, West Virginia

"She moves a goddess, and she looks like a queen."

President of Student Body '37, '38; President of Junior College Class '36, '37; May Queen '38; "M" Club '38; Secretary of Student Council '37. Ideal Senior, Best All-round, Intellect.

ALMA ELAINE WILLIAMS

Carthage, North Carolina

"Quiet, yes, but great thoughts have come from quietude."

Literary Editor of SUNDIAL; Science and Mathematics Club '37, '38; Life Service Group.

MARTHA MOON WOODSON

Rustburg, Virginia

"Sweetest the strain when in the song
The singer has been lost."

Vice President of Tritonia Literary Society '37; Vice President of Music Club '37, '38; Choir; Tennis Captain '37; "Shadow" '37. Wit.

College Juniors

Ann Acree, Pauline Allman, Jessie Maude Auten, Madge Banks, Elizabeth Bagby, Mary Bauman, Laura Bedinger, Genevieve Bowers, Grace Bozard, Edna Brailsford, Bernice Butler, Ray Calhoun, Isabelle Carter, Sophia Carter, Evelyn Carroll, Emily Castles, Bashia Chastain, Evelyn Childress, Mary Clapp, Sarah Clark, Marian Covington, Alice Davis, Ely Deaton, Elizabeth Doux, Sarah Drew, Alice DuBose, Anna DuBose, Nellie DuBose, Martha Belle Duncan, Hollis Dunn, Juanita Eller, Nancy Elliott, Marian Gall, Louise Goodman, Hilda Grant, Mary Green, Aileen Hamilton, Elva Hansel, Helen Hardie, Eleanor Harley, Martha Nell Hill, Emily James, Doris Johnson, Joyce Juniper, Helen Kolb, Lucy Kuykendall, Lucy Lewis, Mary Lee Lewis, Katie Mary Logan, Mary Lunn, Effie McLucas, Margaret Mackintosh, Margaret Martin, Lucille Meaders, Leila Mellette, Mary Milne, Gladys Modlin, Ruth Moore, Margaret Niblock, Pricilla Noyes, Mary Emily Oliver, Julia Orr, Ina Parker, Elizabeth Pearsall, Helen Pendergrass, Martha Penland, Frances Quarterman, Helen Rust, Ruth Ryan, Lucille Sealey, Jane Sheegog, Hazel Shelor, Dorothy Siler, Virginia Sistare, Margaret Smith, Nora Smith, Alda Steadman, Mary Stewart, Helen Stone, Haseltine Swift, Justine Tarte, Leslie Thomas, Alice Timmons, Carolyn Tyree, Peggy Ann Vaughan, Addie Lou Walter, Peggy Weed, Jean Whitaker, Virginia Whitner, Eloise Williams, Martha Williamson, Edith Womble, Eleanor Woodruff, Marjorie Wright, Mary Johnson.

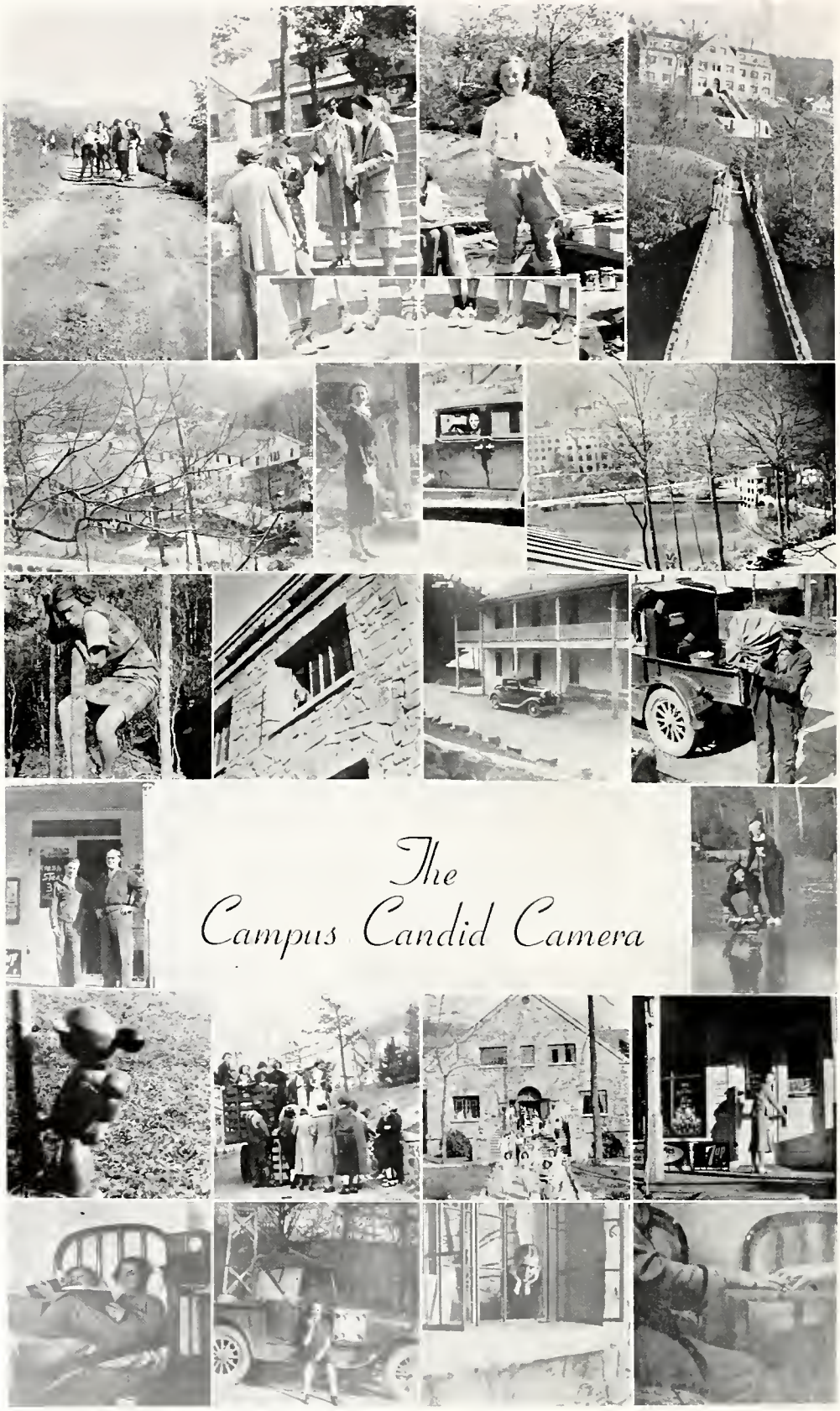

The Campus Candid Camera

MISS CARRIE MAY McELROY
Sponsor

"As you say, give honor where honor is due
And so our highest tribute is to you.
As we leave—so thankful for this start—
We carry with us wisdom from your heart."

Senior High School Officers

HARVISON SMITH
Elkin, North Carolina
"She walks among us laughing, loving, and being loved."
President of Senior Class; President of Glee Club '36, '37; May Day Court '37; Maid-of-Honor in May Court '38; Athletic Board '36, '37; SUN DIAL Staff '35, '37. Best Dressed.

MARY LUCY SULLIVAN
Taylorsville, Kentucky
"Full of mischief was this lass,
But her heart was full of gold."
Latin Club '37, '38; Vice President of Senior Class; Music Club '37, '38; Vice President of Sunday School Class '37. Dependability.

THELMA IRENE HINKLE
Asheville, North Carolina
"The two noblest things in one human heart,
sweetness and light."
Athletic Board '36, '37; Student Council '36, '37; May Day Court '37; President of Delta Beta Literary Society '37; Glee Club '36, '37; Secretary of Senior Class. Best All-round.

HELEN KAY KNOBLOCK
East Lake, Florida
"Well mannered, gentle, quick to serve and able."
Treasurer of Senior Class; May Day Court '38; Glee Club; Latin Club.

Class Poem

Our anchor drops, for one short hour
To receive our merits strong.
We had smooth sailing on our voyage
With helpers all along.
How sad our hearts in reverence bowed
Before these shores we touch,
This to be our last farewell
To the crew we love so much.
But we are young, though saddened now
When from our friends are parting,
From in this port, our goal of years
Real dreams of life are starting.
So three loud cheers for Captains brave
Who have steered our course so true.
Our ship glides through the golden gate
Shoots forward into the blue.
The sails grow red against the sky,
Sparkling with the dews of dawn.
The Senior Class of '38
Fires salute—sails on . . . . . .

—Emily Coart.

High School

MILDRED ANN BOWEN
Miami, Florida
"Her eyes as stars of twilight fair,
Like twilight, too, her dusky hair."
Glee Club '37; Secretary-Treasurer of Sunday School Class '37; Senior Operetta; Delta Beta Literary Society. Prettiest.

BETTE FURMAN BROWN
Asheville, North Carolina
"Loved by all who know her well,
But she gets into mischief too often to tell."
Senior Operetta; May Day Court '35; Delta Beta; Basketball '35, '36.

PHOEBE JEAN CARTWRIGHT
St. Petersburg, Florida
"Full of laughter, full of pep,
Never quiet, that's her rep."
SUN DIAL Staff '37, '38; Athletic Board '36, '37, '38; Dramatic Club. Athletic.

EMILY ALEXANDER COART
Wiley, Georgia
"Ah, poet dreamer, within life's walls,
What triumphs shall be yours?"
Glee Club, '37, '38; Music Club '37; Hobby Club.

AILEEN VIRGINIA CONLEY
Portsmouth, Virginia
"Her sketching pencil was striking and grand,
Her manners were quiet, complying, and bland."
May Day Court '36; Glee Club '37; Dramatic Club '36; Senior Operetta. Originality.

VIRGINIA LOUISE DOUGLAS
Weirsdale, Florida
"As sweet and musical as Apollo's lute."
President of Junior Class; Secretary of Delta Beta Literary Society '35, '36, '37, '38; President of Glee Club '37, '38; Choir; Latin Club. Talented.

ANTOINETTE FARRIOR
Frostproof, Florida
"When a task is once begun,
She never leaves it 'till it's done."
Glee Club; Music Club; Latin Club; Athletic Board '37, '38; Hiking Club.

MARTHA ELEANOR GUY
Newland, North Carolina
"A gentle way, a sweet tone of voice,
A charm of friendship is her choice."
Glee Club '37; Science and Mathematics Club '37; Music Club '37; Dramatic Club '37; May Day Court '37. Sweetest.

EMMA JANE HARLIN
Harrisonburg, Virginia
"Red head, sans temper, gentle, bright and gay."
Science and Mathematics Club '38; Glee Club '38.

MARY ETHEL MASON
Roanoke, Virginia
"Sweet, happy child, hold fast to thy dreams till life is done."
Delta Beta Literary Society; Glee Club.

Senior Class

PATRICIA CURRIE PIATT
Charlotte, North Carolina
"Studious, kindly, gracious and sweet,
She is a dear from her head to her feet."
Vice President of Sunday School Class '38; Dramatic Club '36, '37, '38; Senior Operetta; Music Club. Intellectual.

LOUISE HOPE PORCHER
Charleston, South Carolina
"A sense of humor all her own, and literary talent."
President of Sunday School Class '35; Stamp Club '35, '36; Glee Club '36, '37; Class Historian; Dramatic Club '36, '37.

EDNA EARLE ROBINSON
Lenoir, North Carolina
"And her voice was faint and sweet,
Friendly smile, and dress so neat."
Delta Beta Literary Society.

MILDRED SHORE
Swannanoa, North Carolina
"Life without laughter would be a dreary blank."
Delta Beta Literary Society.

MABEL CLARK STONE
Swannanoa, North Carolina
"Age will not wither her, nor custom stale her infinite variety."
Latin Club.

ELIZABETH CLEMENT TAYLOR
Cocoa, Florida
"Her very frowns are fairer far
Than the smiles of other maidens are."
Student Council '37, '38; Senior Operetta; Captain Volleyball '38; Music Club '37, '38; Class Prophet. Wittiest.

KATHERINE E. WILKES
Jacksonville, Florida
"Fine sense and exaulted sense are not half so useful as common sense."
Glee Club '37, '38; Stamp Club '38; Senior Operetta; Junior Class Play.

ANNE WILLIAMS
Chatham, Virginia
"Along the deep sequestered vale of life, she pauses now and then to drink of joy."
President of Delta Beta Literary Society '37; President of Sunday School Class '37; SUN DIAL Staff '37, '38; Dramatic Club. Dignified.

MARY WYNNE WILLIAMS
Elloree, South Carolina
"Give me true friends and music, and life will be a pleasure."
Hobby Club President '37; President of Sunday School Class '36; Vice President of Stamp Club '35, '36; Glee Club; Music Club.

ELIZABETH HENDERSON WOOD
Asheville, North Carolina
"Fun mixed with knowledge makes a well rounded girl."
Student Council '36, '37; Treasurer Glee Club '37; Music Club. Most likely to succeed.

High School Juniors

Sophomores

Freshmen

Juniors

First row: Joan Clyatt, Mae Tench, Anna Fisher, Ellen Fisher, Frances Rogers, Jessie Collette, Martha Anne Smith, Virginia Barron, Janet Marson. Second row: Katherine Bedinger, Mildred Wilson, Pauline Rhodes, Jean Gregory, Rosa Wolfe, Page Lancaster, Peggy Jones, Betty Pegram. Third row: Willie Webb, Bertie Gregg, Carolyn Hughes, Mary Rogers Harper, Jacque Hubbard, Dorothy Rundles, Mary Paslay, Mildred Corpening, Miss Mary Ruth Cooper. (Not in picture: Thomasine Herndon).

Sophomores

First row: Margaret Rogers, Lois Wilson, Carmelita Bowles, Velma Ragland, Jacqueline Capps, Jeanne Porter, Ann Dodson. Second row: Betsy Stewart, Isobel Swift, Dorothy Manning, Margaret Sullivan, Elizabeth Johnston, Miss Mildred Brooks. Third row: Christine Leverette, Louise Wilson, Mary Katherine Gorrell, Kathleen Wolfrey, Frances Laidley.

Freshmen

First row: Ruth Bowen, Ann Hope Pyles, Katherine Wagner, Miss Elizabeth Woodhouse, Mildred Dixon, Margaret Dixon, Elizabeth Harrison. Second row: Emily Berry, Virginia Stokley, Rhoda Daniels (7th grade), Evelyn Picklesimer, Mary Virginia Howerton, Ruth Eggleston. Third row: Frances Walker, Virginia McCready, Kathleen Kell, Lillie Belle Dickinson (7th grade), Nannie Lee Bell.

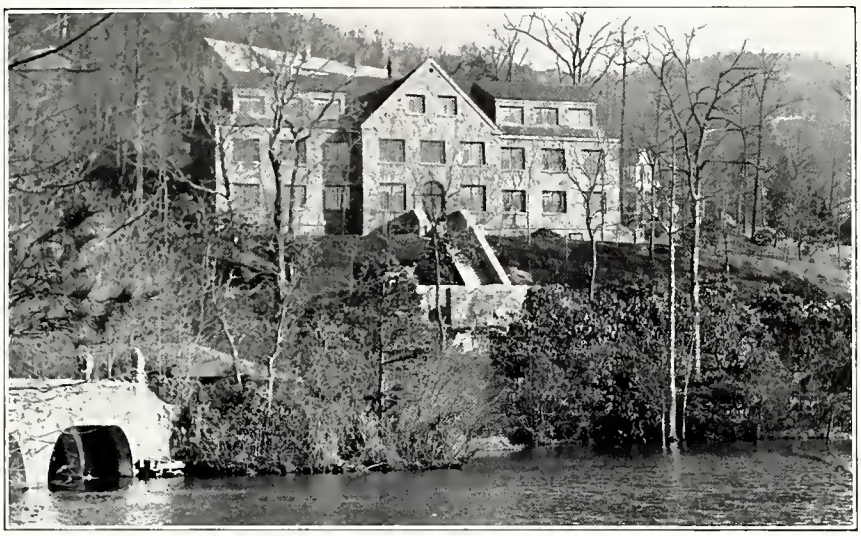

"Arts and sciences are not cast in a mould, but are found and perfected by degrees, by often handling and polishing."—Montaigne.

Activities

Student Government Association

First Row: Miss Wade, Lollar, Welton, Niblock, Chastain.

Second Row: Williamson, Mrs. Morton, Dr. Spencer, Miss Hoyt, Camp.

President_____Elisabeth Welton
Vice President_____Attie Camp
2nd V. President_____Bashia Chastain
Secretary_____Martha Williamson
Athletic President_____Sarah Niblock
Y.P.C. President_____Rosetta Lollar

In April, 1937, the Constitution and organization of the Student-Faculty Government Association were revised.

The Student-Faculty Government Association consists of three separate divisions: The Cabinet composed of the above six officers who represent the student body mostly in matters of policies and discipline; the Senate which is composed of ten girls representing the various classes; and the House of Representatives which is composed of representatives who act as monitors from each hall.

The aim of the Montreat College Student-Faculty Government Association is to provide a system of organization and policies which will give the student the highest degree of freedom and happiness without overstepping the rights of any other student. It is our ideal to build a student body which will attract others because of our happy days together.

Young People of the Church

President_____Rosetta Lollar
Vice President_____Marjorie Millier
Secretary_____Attie Camp
Treasurer_____Mildred Camden
Director _____Mrs. Dorsey

The Young People of the Montreat Church follow the Kingdom Highway plan in their organization. They have charge of the vesper service every Sunday evening. The purpose of this organization is to train youth to take its place in the Church of tomorrow.

Life Service Group

First Semester		Second Semester	
President	Verita Barnett	President	Virginia Smith
Secretary	Gladys Brooks	Secretary	Gladys Brooks

Sponsor_____Miss Watkins

This group is made up of the girls who are planning to give their lives to full time Christian work either at home or abroad.

Prayer Groups

The Prayer Groups which meet every Tuesday and Thursday night in various students' rooms, are composed of voluntary members from the student body. The groups average from six to eight members, and they study the Bible or use some book or story of missions as a study.

Choir

First row: Betty Doux, Mary Emily Oliver, Ina Parker, Mary Clapp, Jessie Maude Auten, Mildred Camden, Martha Williamson, Mary Etta McFall, Marjorie Miller, Martha Penland, Ruby Ellen Ferguson, Martha Nell Hill, Ray Calhoun, Elizabeth Bagby, Virginia Douglas, Dorothy Key, Marian Covington.

Second row: Sarah Clark, Juanita Eller, Mary Bauman, Martha Bauman, Martha Woodson, Pauline Allman, Mary Johnson, Bashia Chastain, Madge Banks, Margarette Cato, Jessie Carmichael, Carolyn Fishburne, Mary Andrews, Mary Lee Lewis, Doris Hodges, Bette Elmore, Geraldine Key, Joyce Juniper, Priscilla Noyes. Not in picture: Wylma Banks, Jean MacLucas.

Glee Club

Miss Elizabeth Woodhouse

First row: Frances Walker, Lillie Belle Dickinson, Virginia Lee Stokley, Jacqueline Capps, Mildred Dixon, Lois Wilson, Antoinette Farrior, Margaret Dixon, Thomasine Herndon, Emma Jane Harlin, Aileen Conley, Mildred Bowen, Ann Hope Pyles, Jessie Collette, Elizabeth Wood, Peggy Pegram.

Second row: Mildred Corpening, Mary Virginia Howerton, Mary Rogers Harper, Velma Ragland, Katherine Wagner, Jean Gregory, Ruth Eggleston, Kathleen Kell, Mary Wynne Williams, Page Lancaster, Peggy Jones, Dorothy Manning, Katherine Wilkes, Mary Ethel Mason, Ruth Bowen, Virginia Douglas.

Third row: Emily Coart, Harvison Smith, Elizabeth Johnston.

Above: Members of the Dramatic Club. Below: Scene from "Man, The Unseen."

Dramatic Club

The Dramatic Depar'ment has been active in presenting programs and in studying stage technique. In September pantomime skits were presented featuring Mother Goose and comic strip characters. At the Hallowe'en party one of Booth Tarkington's one-act plays, "The Ghost Story", was presented. "What Are You Going To Wear?" and "Blindness" were given in December. On February 5 the class presented a farce, "Man, the unseen", which was written by Miss Brooks.

For two years the class has been a member of the North Carolina Dramatic Association and this year entered a one-act comedy, "Blindness", in the dramatic tournament at Chapel Hill. The cast of "Blindness" was: Dalmuthy Holt, Dorothy Siler; Ailsie Pridemore, Helen Hardie; Leithie, Anna Fisher; Ephrian Holt, Leslie Thomas; Virginia Margaret Niblock.

Members:

Virginia Barron, Ruth Bispham, Lita Bowles, Jean Cartwright, Joan Clyatt, Jessie Collette, Marian Covington, Rhoda Daniels, Ely Deaton, Martha Bell Duncan, Ruth Eggleston, Juanita Eller, Bette Elmore, Anna Fisher, Ellen Fisher, Louise Goodman, Helen Hardie, Hazel Harris, Julia Jean Harrison, Mary Virginia Howerton, Kathleen Kell, Page Lancaster, Janet Marson, Margaret Niblock, Patricia Piatt, Ann Picklesimer, Dorothy Siler, Nora Smith, Virginia Lee Stokely, Isobel Swift, Mae Tench, Leslie Thomas, Margaret Tipton, Frances Walker, Ann Williams. Sponsor, Miss Elizabeth Hoyt.

Music Club

President_____Martha Penland
Vice President_____Martha Woodson
Secretary _____Page Lancaster
Treasurer_____Lucy Kuykendall
Advisors_____Miss May P. Lord and Miss E. Woodhouse

The Music Club is composed of all students taking piano and voice from Miss Mary P. Lord and Miss E. Woodhouse. This year the students have been brought before the public in two formal recitals. The Club, which meets bi-monthly, presents each time a program consisting of instrumental and vocal numbers by the students. The purpose of the club is to foster a deeper appreciation of music among the students and to encourage participation in musical work.

Latin Club

President_____Mary Emily Oliver
Vice President_____Virginia Douglas
Secretary_____Martha Guy
Treasurer _____Katherine Wagner
Chrmn. Program Com._____Estelle Sellers
Advisor_____Miss Brandon

The Latin Club was organized to give the students an opportunity to become better acquainted with mythology and Roman cusioms. The members are invited to join the Montreat Chapter of the Junior Classical League, a nation-wide organizaiion sponsored by the Classical Association of New York University.

Science and Mathematics Club

President _____Margaret Hazle
Vice President_____Ray Calhoun
Secretary-Treasurer_____Beth Bagby
Advisors_____Misses Smith and Webb

The Science and Mathematics Club is composed of members interested in sciences and mathematics. There are many enjoyable and informative programs during the year. Learning about the stars is fun when they are observed on a clear night and are explained simply and clearly. The club party on May 14 was a fitting climax to a successful year.

Hobby Club

First Semester		Second Semester	
President	Mary Wynne Williams	President	Gerry Key
Vice President	Page Lancaster	Vice President	Page Lancaster
Secretary-Treasurer	Pauline Allman	Secretary-Treasurer	Carolyn Tyree

Advisor_____Miss Helen Miles

Anyone who wishes may belong to the Hobby Club. The only requirement is that one keep actively at work on some hobby. Knitting and leather work were the most popular hobbies this year.

The Lydians

The Lydians, founded by the students of the Commercial Department, fosters contacts between faculty and students. Its objects are to promote an interest in the business world of today and to acquaint the students with commercial terms and experiences.

Meetings are held twice a month. Outside speakers, trips to industrial plants, and social programs create a variety of interest.

An interesting feature is found in the origin of its name. Lydia, a seller of purple, was the first business woman mentioned in the Bible.

Montreat College Literary Societies

Philalethia

The Philalethia Literary Society, composed of about sixty college students, provides wholesome recreation and entertainment throughout the year. The meetings are scheduled twice a month on Saturday nights. During the past year we have had the following programs of special interest: Scottish Ballads, dramatization of Romeo and Juliet, a Valentine party, and a St. Patrick's Day program. The officers for the year were:

First Semester		Second Semester	
Virginia Smith	President	Georgie Langley	President
Mildred Camden	Vice President	Bashia Chastain	Vice President
Estelle Sellers	Secretary	Sarah Clark	Secretary

Tritonia

The Tritonia Literary Society is made up of eighty members of the Junior and Senior College students, and its meetings are held twice a month. A few of the interesting programs given by the Society were a Classical Musical Program, Scenes from Shakespeare, Imitations, Debates, and seasonal socials. This Society has given its members the opportunity of cultivating their abilities in music, public speaking, and drama which brought out the personalities of each member. The officers for the year were:

First Semester		Second Semester	
Eulena Myers	President	Marietta McFall	President
Martha Woodson	Vice President	Jane Sheegog	Vice President
Dorothy Sloan	Secretary	Margaret Smith	Secretary

Delta Beta

The Delta Beta Literary Society was organized to provide constructive entertainment and a spirit of friendliness among high school students. This year varied programs were presented including musical programs, humorous original skits, and a Valentine party. These gave the girls a chance for developing initiative and brought to light many hidden talents. The officers for the year were:

First Semester		Second Semester	
Ann Williams	President	Thelma Hinkle	President
Barbara Frame	Vice President	Martha Ann Smith	Vice President
Virginia Douglas	Secretary	Willa Jae Plough	Secretary

Athletic Association

First row: Duke, Carmichael, Key, Niblock, McEachern, Camden, Brown, Hill.

Second row: Cartwright, Calhoun, Farrior, Rea, Andrews, Segars, Miss Smith, Wright, E Fisher, Johnston, A. Fisher, Hazle, Stewart.

President_____Sarah Niblock
Vice President_____Jeanne McEachern
Secretary _____Mildred Camden
Treasurer_ _____Dorothy Key

Hiawassee Chief_____Annabelle Brown
Choctaw Chief_____Jessie Carmichael
Mohawk Chief_____Roberta Duke
Cherokee Chief_____Peggy Hill

Head of Hiking_____Mary Andrews
Head of Soccer_____Margaret Hazle
Head of Basketball_____Ellen Segars
Head of Volleyball_____Ray Calhoun
Head of Baseball____Mary Mercer Johnson
Head of Tennis_____Marjorie Wright
Head of Indoor Sports_____Lillian Rea

Hiking Assistant_____Antoinette Farrior
Soccer Assistant_____Jeanne McEachern
Basketball Assistant_____Ellen Fisher
Volleyball Assistant ___Elizabeth Johnston
Baseball Assistant_____Anna Fisher
Tennis Assistant_____Jean Cartwright
Indoor Sports Assistant_____Betsy Stewart

Sponsor_____Miss Smith

In years to come you will remember certain definite events of fun and entertainment of your college days in Montreat. Perhaps the Athletic Association gave you more pleasant memories than any other one organization in school. And why? Because each girl felt that she had a definite place in some phase of school life.

Set your brain a-whirling and think back to September 4 when for the first time you were picnic guests of the Athletic Association. What were your first impressions of the A. A. and its leaders?

That was only the beginning of fun for hikers! What a joy to remember the all-day hike to Greybeard! A day full and complete in happiness and satisfaction. And don't forget the numerous breakfast and supper hikes. And Mitchell! Surely you remember riding the trucks, or hiking, or frying steaks, or getting a magnificent view

(Continued on Next Page)

"M" Club

President.....Ellen Segars
Vice President.....Mary Andrews
Secretary.....Dorothy Key
Treasurer.....Jennie Hutton

The "M" Club consists of those girls who excell in various sports. By much effort they have obtained their monograms and membership into the club, but have been repaid by the numerous enjoyable activities.

---

of the surrounding mountains from the highest peak east of the Rockies! That will go down in your diary as something to tell your grandchildren.

Don't you have a vivid mental picture of the Thanksgiving soccer game and the "inch deep mud" on the field? That was the time when the Odds played the Evens in an exciting and memorable game. That proved to be only one of the many tournaments which you enjoyed during the year.

Will you ever forget the Student-Faculty basketball game and the dozens of laughs it afforded? And speaking of laughs, were you one of the girls who played with the three-foot-in-diameter cage ball? What fun we had!

Probably the biggest attraction of the Association was the Carnival held in December. Remember the merry-go-round, the ice cream cones, the hamburgers, the photographers, the fortune-tellers, and last but not least, the clever toy shop portrayed by the Physical Education classes?

Will you again visualize the "Sissy Soccer Team"? This was only one A. A. chapel program of the term. Speaking of programs, you will again thrill at the memory of those girls who were rewarded with Numerals, Monograms, and Chevrons.

Remember these as a few of the pleasures you enjoyed through the Montreat College Athletic Association!

May Day

The annual May Day Festival of Montreat College was held on the campus lawn. The theme of the program was "The History of Physical Education." Athletic activities and representative sports from all ages were presented.

The May Queen was Miss Elisabeth Welton of Moorefield, West Virginia, and the Maid of Honor was Miss Harvison Smith of Elkin. The Crown Bearer was Anne Pickelsimer. Other members of the court were: Misses Jennie Hutton, Martha Woodson, Alice Davis, Mary Emily Oliver, Helen Knoblock, Jessie Collette, Margaret Sullivan, and Anne Hope Pyles.

The program began with the entrance of the May Court, followed by the crowning of the queen. The pageant began with the Greek Period, and the physical activities of the next two scenes showed the strong military character of the Roman and Mediaeval periods. In Scene IV was depicted the Merrie England of the Tudors. Scene V was a series of drills that represented the exercises of the 18th century. The final scene showed America Today.

"I hold it truth, with him who sings
To one clear harp, in divers tones
That men may rise on stepping-stones
Of their dead selves to higher things."

—Tennyson.

Student Publications

The Sun Dial

STAFF OF THE SUN DIAL

Editor-in-Chief_____Doris Hodges
Business Manager_____Marjorie Miller
Asst. Business Mgr.__Mary Leslie Thomas
Literary Editor_____Elaine Williams
Sports Editor_____Ellen Fisher
Society Editor_____Estelle Sellers
Photographic Editor_____Mary Etta McFall
Snapshot Editor_____Jean Cartwright
Joke Editor_____Peggy Jones
Music Editor_____Virginia Douglas
Alumnae Editor_____Sarah Clark
Exchange Editor_____Betsy Stewart

Faculty Advisors: Miss Carrie May McElroy, Miss Brooks, Miss Wade, Miss Loew, and Miss Watkins.

Reporters: Ruth Bowen, Virginia Barron, Anne Williams, Dorothy Key, Madge Banks, Lucy Kuykendall, Beth Bagby, Jean McEachern.

The Dialette

The Dialette is a monthly paper published by the SUN DIAL staff and containing news of interest to the college.

Un Et Seul

The Senior College French Class, with the assistance of the other French classes, issued a French paper this year. The purpose of the paper is to give the students practice in writing French and a broader knowledge of France and its people.

La Revista

In December, 1937, the second year Spanish Class published a Spanish newspaper in four issues. The main objective of teaching Spanish in our college is to give a deeper understanding and appreciation of Spanish-speaking people.

The Line-o'-Type

The Line-O'-Type, official news organ of the Commercial Department, is published by the Lydians. It features articles of interest primarily to business students, news of the department itself, and a student exchange called "The Voice of the Students".

SCHRAFFT'S

The Nation's Leading Candies

Morgan Bros., Inc.

WHOLESALE DEALERS

67 Broadway

Asheville - - North Carolina

CANDY IS DELICIOUS FOOD ENJOY SOME EVERY DAY!

BANK

of

Black Mountain

Deposits insured up to $5,000 under the plan of the Federal Deposit Insurance Corporation.

A PROSPEROUS BANK IN A GROWING COMMUNITY

WE INVITE YOUR ACCOUNT

COMPLIMENTS

of

Kelly Fruit Co.

WHOLESALE FRUIT AND PRODUCE

373 Depot Street

Asheville - - North Carolina

Montreat Store

Operated For The Public Good

NO PRIVATE INTEREST

DESERVES YOUR PATRONAGE

Camp Montreat

FOR GIRLS

The Ideal Vacation Camp

WITH THE
ADDITIONAL ADVANTAGES
OF MONTREAT

Director
MRS. S. H. McBRIDE

MONTREAT - -NORTH CAROLINA

PURE OIL
SERVICE STATION

FIRST CLASS WASHING
AND GREASING

BLACK MOUNTAIN, N. C.

BLACK MOUNTAIN
DRUG CO.

Carter C. Uzzell, Manager

When in Black Mountain Visit and Make Our Store Your Headquarters

ASSEMBLY
INN

Home of the Presbyterian Church

SHOW PLACE OF THE
CAROLINAS

OPEN THE YEAR ROUND

RATES REASONABLE

Lance's
Esso Station

J. M. Lance, Propr.

STATE STREET & MONTREAT ROAD
BLACK MOUNTAIN, N. C.

Compliments of

Black Mountain
Hardware & Supply Co.

PHONE 34

BLACK MOUNTAIN, N. C.

New Theatre

BLACK MOUNTAIN, N. C.

THE BEST
IN MOTION PICTURE
ENTERTAINMENT

LEE H. HILTZ
Manager

Elite
BEAUTY SALON

41 Arcade Building
Telephone 1698
Asheville, N. C.

Compliments of

Robinson's Flower Shop

5 Page Avenue
PHONE 1622
Asheville - - North Carolina

See Us First

QUALITY STORE
BLACK MOUNTAIN, N. C.

COMPLIMENTS
of

JUMPER'S PHARMACY

BLACK MOUNTAIN, N. C.

NEW - WAY CLEANERS
"Wear Clean Clothes"
PHONE 38
BLACK MOUNTAIN, N. C.

Black Mountain Laundry
PHONE 100
"For Bundles of Satisfaction"

COLLINS

BREAD - CAKE - ROLLS

COLLINS BAKING CO.

ASHEVILLE, N. C.

EAT - - -

TOM'S

TOASTED PEANUTS

and

GOOD CANDIES

COMPLIMENTS

of

William C. Honeycutt

ATTORNEY-AT-LAW

BLACK MOUNTAIN, N. C.

Cordial Good Wishes from—

Biltmore

DAIRY FARMS

Since 1897 Finest Quality Dairy Products

Biltmore, North Carolina

Ebbs Bros. & Co.

INC.

WHOLESALE GROCERS

Coffee Roasters

ASHEVILLE - - NORTH CAROLINA

COMPLIMENTS

of

G. H. Masters

Grocery Co.

WHOLESALE GROCERS

ASHEVILLE, N. C.

Compliments of

THE ASHEVILLE BAKING CO.

Bakers of

ButterKrust

Bread and Cakes

Compliments of

Pearce - Young - Angel

Company

Wholesale

FRUITS AND PRODUCE

ASHEVILLE, N. C.

109 Roberts St. Phones 4277-4278

Compliments of

EDITH WINIFRED TAIT

PHOTOGRAPHY

INTERIORS : GARDENS

PORTRAITS

MONTREAT - - NORTH CAROLINA

COMPLIMENTS

of

NU MAID
Products Co.

ASHEVILLE, N. C.

Distributors of

High Grade Margarine

Thomas Buick Co.

BUICK - PONTIAC

TELEPHONE 3456

COXE AVENUE

ASHEVILLE, N. C.

The 1938 Sun Dial was designed and produced by The Miller Printing Company

Photographs by Preston's Studio - Asheville